Evergreen

Evergreen, Feb. 1.- Mrs. Ethel C. Paulette visited in the home of Mr. and Mrs. J. E. Paulette and family, of Madison Heights last week.

H. C. Staples, Jr., is a patient at the University Hospital in Charlottesville.

Mrs. Kenneth St. John has returned home from the hospital, much improved.

Catherine Richardson spent Sunday with Patsy Williams.

Mr. Bert Ashland, of Adkins, W Va., is visiting his uncle, Mr. L. E. Carrico.

Misses Phyllis and Ida Bell Harvey, Hazel Paulette, Tad Jennings, Jimmy Harris and Miss Maria Garrett and Gordon Staples attended the Ice Follies at Roanoke Friday night.

Visiting in the home of Mrs. Rachel McFadden and Hildred O'Brien over the week-end were Mr. and Mrs. Ervin McCormick and son, Mr. and Mrs. Lewis Winters, Harry Ferguson, Royal McFadden and Mr. and Mrs. Floyd Austin.

Mr. and Mrs. H. C. Staples and son, Gordon motored to Charlottesville Sunday to see H. C. Staples Jr., who is in the hospital there.

Mr. and Mrs. G. W. Farrar and Mrs. Ernest Farrar motored to Fisherville, Va. Saturday to visit Mr Ernest Farrar, at the hospital there.

Mrs. Mary Sullivan, of Lynchburg visited her parents, Mr. and Mrs. G. W. Glover Saturday.

BENEVOLENCE

Up to July, 1954, American soldiers stationed in Korea had contributed over $3 million out of their own pockets for relief of victims of the war. —Ameri. Mag.

Colored Dots

Impressive services were held at the First Baptist Church last Sunday at 11:30 A. M. Rev. J P. Rose, pastor of the Springfield Baptist Church and the Mount Airy Baptist Church conducted the service. Mrs. Judy Coleman was sponsor of the program. Rev. N. R. Jordan, pastor of the church introduced the speaker. Rev. C. A. Marshall assisted in the service. The offering was lifted by visiting deacons and was very good.

The public is invited to attend regular preaching services at the Galilee Baptist Church this Sunday morning. Sunday School at 10:30 and preaching at 11:30 A. M.

All farmers and patrons of the community are invited to attend the Farm Machinery repair class at the Carver-Price High School, which opened this week. The class will be opened each Tuesday and Thursday evening from 7 to 10 o'clock. You are invited to come and repair, remodel and construct any piece of farm machinery or household equipment that you would like. An enrollment fee of $1.00 will be charged each person enrolled for the use of usable teaching materials. The class will be taught by Mr. Anderson and R. Q. Lawing is the supervisor. The class will only run for six weeks, so please come and take advantage of these six weeks.

A helpful and interesting meeting of the community Bible class was held at the First Baptist Church last Sunday at 3:30. All present enjoyed the discussion led by Mr. James. The next regular meeting will be held this Sunday at 3:30. The public is invited to attend.

The regular meeting of the Promisee Land Church Men's Club was held last Wednesday evening. The president, William Hancock, opened the meeting. R. Q. Lawing led a very helpful discussion. All present enjoyed the discussion. The next meeting will be held Wednesday after the fourth Sunday. Mr. Stewart Robinson will lead the discussion. All men of the church and community are invited to attend.

Miss Virginia Walker, teacher of the Roadside School spent a few days in the Lynchburg General Hospital for a special physical check-up. She has returned to her school.

Miss Jacqueline Lawing, of Virginia State College, spent a few days with her parents during the semester break.

Baby Herbert Fleshman, Jr. is getting along nicely in the Lynchburg General Hospital. He was taken there Saturday for special treatment.

There will be a county-wide meeting at Carver-Price High School on Friday, Feb. 4 at 9:30 A. M. This is an important meeting, as an official from the Social Security Office will be present and explain the new Social Security rulings.

A large crowd attended the Cornerstone Baptist Sunday School Union Sunday, Jan. 31. The program consisted of a general Sunday School Department, with teachers for each grade. The lesson was then reviewed by the president, and was enjoyed by the group. Business session and then an enjoyable program was given by the youth of the Sunday Schools. A sermon by the pastor of the Beautiful Zion Church Rev. B. A. Carrington. The same officers were elected again. Pres., Rev. T. M. Venerable; Sec., Mrs. L. M. Canada; Ass't. Sec., Mrs. L. M. Robinson; Treas, Mr. J. Haskins; Pianist, Mrs. H. Miller. Rev. Wilson from Beautiful Plane Church and Rev. R. Q. Lawing were among the visitors. A nice sum of $93.67 was raised. Will meet next with the Mt. Zion Church. Rev. H. R. D. Venerable is the pastor.

A song program by the Gospel Four Singers, of Lyncburg, was well attended at the St. Luke Baptist Church Sunday, beginning at 8:00 o'clock., given by Mr. Wilson Mason.

Mr. David Canada, father of Mr Charles H. Canada, continues on the sick list.

Mrs. Chas. H. Canada returned to her duties at Appomattox, after attending the Union, the program at St. Luke and visiting her mother, Mrs. C. V. Elliott and spending the night at her home.

STATE ASSOCIATION ENDORSES STATE GRADING AT MARKETS

A strong endorsement of state grading at all sheep markets in Virginia is forthcoming from the Southwest Virginia Purebred Sheep Breeders' Association.

J. C. Kidd, Bland, president of the Association, pointed out that in the past few years a few markets have stopped state grading. Since it is more important now than ever before to stress quality production, association members feel that state grading should be reinstated in all markets.

"Where state grading is not done we are actually losing ground on the quality program,'" Kidd declared.

Virginia is recognized as a large producer of top spring lambs, and the reputation is something to be preserved, Kidd said.

The association also announced plans to start a "record-of-performance" sheep program, similar to to that now underway with beef cattle. It will start with a limited number of flocks this spring.

Also under way are plans for the summer series of ram sales.

FAMILY ROSE GARDEN IS INVESTMENT IN LIVING

Wide advances in rose culture in recent years, makes the family rose garden an investment in living. For families that like beautiful cut flowers in the home, as well as on the property, a modern rose plant is a sound outlay that will return during the first year far more in cut flowers for table decorations than the plant costs originally. A two-dollar rose pant, for instance, will return from a dozen up to a hundred or more blooms, depending on the variety, according to the American Association of Nurserymen.

Rose plants producing a conservative average of three or four dozen blooms annually thus will return 9 to 12 dollars the very first year in terms of retail values for the blooms alone. With proper care, the second year's production will be at least half as much again, and it will continue to increase for at least three or four years before beginning to level off.

In the property with limited space, a garden 9 by 12 feet can produce sufficient blooms for cutting and still have many left in the rose garden. Spaced three feet apart, this will provide for twelve plants. However larger gardens are desirable for their great beauty where space permits. Since new varieties are introduced each year, it may be desirable to start with three or six plants and then two or three of the best varieties annually. Variety in color is advisable, including, white pink, yellow and red, as well as their intermediate shades, such as orange. Most reliable new roses today are tested for growth in various parts of the country before offering them publicly.

Roses will grow well in a variety of soils from sandy loam to fairly heavy clay. To start a garden spade up the soil well to a depth of about a foot. A location at one side of the lawn where grass formerly grew is usually excellent. Peat moss should be added if the soil is very sandy or heavy clay, otherwise leave it alone. The spot may be either sunny, or shaded for part of the day, but not full shade. Select a site that is well drained. The rose plant is unusually adaptable and will thrive in many locations.

By fertilizing after the first flowering period the plants will carry some flowers all summer and then produce another bountiful crop of blooms in the fall.

MARKET MILK CLINIC SCHEDULED AT VPI

Some of the more important problems encountered by the modern milk processor will be surveyed and discussed at a "market milk conference and clinic" at VPI, February 16 and 17.

AHS Newscast

By Jane Holt

Feb. 1, 1955

Dear June,

Today was a big day. Report cards came out. I hope everyone of us had a satisfactory semester average. Those of us who didn't, I hope will make this up during this semester.

Our Sr. Tri-Hi-Y and Hi-Y Clubs met today. In the Sr. Tri-Hi-Y for the program, Mary Walker Evans led a panel discussion on Obedience to Parents. Serving on the panel were Edna Gregory, Betty Jean Goad, Alice Ashworth and Mrs. Brown, our sponsor. Plans for a sunrise service were discussed. Our people are continuing work on the bill we are to present at Model General Assembly.

Friday night the A. H. S. boys playing Brookville chalked up another victory with a score of 56-48. Jerry George came through with 22 points as high scorer, followed by Teddy Mitchell with 16 points. The girls met a defeat by Brookville. "Yours Truly" was high with 23 points. Tuesday night the teams played Randolph - Henry High School. Both teams lost. However the boys did put up a good fight. The boys' score was 39-34 for a very exciting game. The girls again met defeat with a score of 77-37. I was high scorer with 23 points. Friday night the teams play Bedford High School here.

The Forensic Club is going places with their plays. Among some of the people portraying the various parts are Ruth Slagle, Lucy Perdue, Bobby Barger, Edna Gregory, Teddy Mitchell, Ronnie Lewis, Mary J. Cole, Deetsie Rothgeb, Jerry George, Dickie O'Brien, Moses Dinkins and Jane Holt. We hope these plays will be a real success as much is being spent on practice.

Monday night "Macbeth" presented by the Barter Play Longwood College. We are st this in English Class. It was profitable to the ones who at the presentation. One hears a few quotations from M while walking through the from the Seniors.

This concludes the happ around A. H. S. for now. Be ing for more news from me week.

'Til then,
Jane.

TROUT SEASON OPENING MONDAY, MAY 2

There seems to be some misunderstanding on the part of fishermen in the state with regard to the opening of the 1955 trout season, according to G. W. Buller, chief of the Fish Division of the Commission of Game and Inland Fisheries. Buller states that since a number of counties in the trout stream area prohibit Sunday fishing and since May 1st—the opening date for the past few years—falls on a Sunday this year, to establish a uniform season throughout the trout area the Commission at its November 1954 meeting provided for the opening day to arrive on May 2 at 12 o'clock noon. This will eliminate the unusual pressure which would result from opening the season on May 1 in those counties which permit Sunday fishing.

Liberty Chap

Liberty Chapel, Feb. 1.- Th erty Chapel B. T. U. will en the Rev. and Mrs. J. P. Leit Friday evening.

Those who went to see th Follies in Roanoke Friday e were Mr. and Mrs. John W. G Mr. and Mrs. Sam Thornhil and Mrs. Joe Megginson and Mr. and Mrs. Bernard Childe Clyde and Carolyn, and Miss Thornhill.

The Rev. and Mrs. J. P. were supper guests of Mr. an Percy Garrette Tuesday.

Mr. and Mrs. Percy Garrett and Mrs. Paul Thornhill, Ann and Alice Faye; Mr. an Jessie Harvey, Jr. and Miss Anne Lewis visited Mr. and M C. Thornhill Saturday evenin

Mrs. Lewis Harris and gra Johnnie visited Mrs. Percy G Tuesday.

FLASH:-

We wish to announce that MR. CHAS. W. RALEY, who has had SEVENTEEN YEARS EXPERIENCE in the "CONSTRUCTION AND BUILDING MATERIALS" business, is NOW "GENERAL MANAGER OF OUR COMPANY." Get his CONSTRUCTIVE SUGGESTIONS" on "BUILDING THAT NEW HOME, ATTIC OR RECREATION ROOM" you have wanted. He will be "very glad" to discuss ideas with you at anytime. DO IT NOW IN THE WINTER MONTHS AND SAVE. Mr. Raley will recommend capable CONTRACTORS OR CARPENTERS who will meet with your approval.

FOR "EXCELLENT BUILDING MATERIALS AT REASONABLE PRICES" see

H. E. DeWITT CO., INC.
12th & Commerce Sts.
Lynchburg, Va.

Save $4.00 per ton
on Southern States
FORMULA FEEDS
During February

ON PURCHASES OF 1/2 TON OR MORE

● Southern States Cooperative has again taken the lead in helping farmers ease the squeeze between dwindling farm income and continued high costs of producing milk, meat, and eggs. Southern States and Cooperative Service Agencies have joined in arbitrarily slashing prices on formula feeds during February at the rate of $4.00 per ton under current bag-lot prices, on orders of one-half ton or more at one time (one or more feeds may be included in total order). This reduction applies on all feeds except (1) Southern States Drought Emergency Dairy Feeds; (2) Southern States feeds supplied under contract feeding programs; (3) scratch grains; (4) grain goods; and (5) ingredients.

Though prices have been cut sharply, there has been no reduction in the usual high quality of Southern States feeds. They will continue to give you the most for your feed dollar.

LOOK WHAT THIS MEANS TO YOU

- 20 cents savings on every bag of feed you buy.
- $20.00 more profit in raising 1,000 broilers.
- About 1 cent more profit in producing eggs (about 25 cents a case)
- $30.00 more profit per month in feeding a herd of 50 dairy cows.
- $1.75 more profit for each 200 pounds of weight gain in hogs.
- $45.00 more profit in raising 1,000 Beltsville White turkeys.
- 125.00 more profit in raising 1,000 Bronze turkeys.

SEE YOUR LOCAL
Southern States Cooperative
Service Agency

THE EMPHASIS IS ON
CONVENIENCE

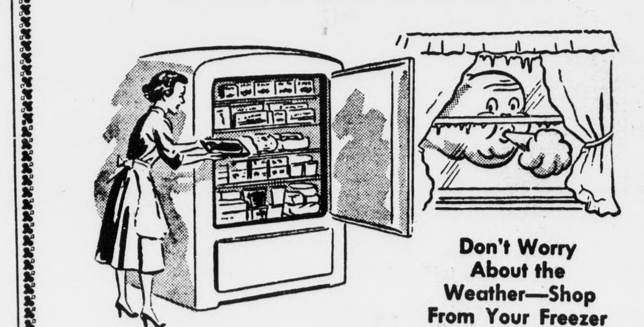

Don't Worry About the Weather—Shop From Your Freezer

Your home freezer means fewer trips to stores . . . fewer cooking chores. Buy at your convenience . . . keep healthful fruits and vegetables, meat and pastries just a few steps (and seconds) from your dinner table in your own freezer. You can save money, too . . . see us for wholesale cuts of beef, pork, and lamb . . . pick out the grade and size you desire. Ask about our volume discount plan on quantities of fruits and vegetables for storage in your freezer.

Appomattox Frozen Food Locker
"We Freeze To Pleeze"
Appomattox, Virginia

GREAT NEWS
You can now purchas
OLD GOL
FILTER KINGS
at
Spencer's Drug Sto

AT YOUR Rexall DRUG STORE
FEATURING NATIONALLY ADVERTISED PRODUCTS

NEW Rexall SUPER PLENAMINS
11 vitamins plus 12 minerals in 1 tablet to guard daily diet.
36 days' supply 2.59

For Your Valentine
HEART BOX of CHOCOLATES
Pretty red "Celeste" box of milk chocolates.
POUND 1.69
VALENTINE'S DAY IS MONDAY, FEB. 14

HALO SHAMPOO
Glorifies hair!
Large 57¢

VICKS VAPORUB
Rub, inhalant.
1½ oz. 38¢

PHYSICIAN AND PATIENT ALIKE HAVE CONFIDENCE IN THE REXALL PRESCRIPTION DEPARTMENT

VALENTINES for Kiddies, with envelopes............12's .5
STORK NURSERS bottle, nipple, cap..........35¢ - 3 for 1.0
REX-SALVINE soothes burns............5 ounce aerosol-tin 1.3
Kitchen Fresh CHOCOLATES red heart box....1 pound 1.8
Ann Delafield REDUCING PLAN for women..complete 6.9
BIOKETS antibiotic throat troches...............15's .6

FREE RADIO Listen to WSVS Radio, Crewe, Va., 8:30 A. M. And see the ballot box in our store. Deposit in this box your guess as to the number of capsules in glass jar. Radio will ge given on March 2nd.

YOU CAN DEPEND ON ANY DRUG PRODUCT THAT BEARS THE NAME REX

SPENCER Rexall DRUGS
· GOOD HEALTH TO ALL FROM REXALL

Pamplin

Pamplin, Feb. 1.- Dr. and Mrs. McCall and Mr. and Mrs. Joe spent the week-end with relatives and friends in Newport

Kate Franklin spent several last week with relatives in burg.

and Mrs. Ralph Lucado and of Roanoke, were week-end in the home of his parents, and Mrs. W. P. Lucado.

L. W. Tuck, of Lynchburg, Saturday in the home of Mr. Mrs. C. W. Slayton.

L. L. Dickerson spent several days last week with relatives in burg.

and Mrs. Billy Watson South- Richmond were week-end in the home of his parents, and Mrs. A. R. Southall.

in the home of Mr. and L. L. Dickerson last week-end Mr. and Mrs. George William- of Lynchburg; Mr. and Mrs. Hungate and son, of Christ- Mr. and Mrs. H. E. Mar- daughter, and Braxton of Portsmouth.

and Mrs. Alvin Parsons, of were dinner guests in the of Mr. and Mrs. E. L. Pankley Friday.

Mildred Slayton, of Richmond spent the week-end at her here.

FARM LOANS
the future of your farm by financing with a
Land Bank Loan
● LONG TERM
● LOW INTEREST
comes due all at once. Pay off at any time.
J. A. Overstreet
Asst. Secretary-Treasurer
NATIONAL FARM LOAN ASSOCIATION
of Farmville
Lynchburg, Virginia
2½ Main St—Phone 3-0201

The Times-Virginian

Is on Newsstand Sale

5c Per Copy
at

Spencer's Drug Store
Appomattox Garment Co.
Canteen
G.P. Brannan's
Carver-Price High School
Norman H. Jones
Spout Spring
Times-Virginian Office

IF YOU WISH TO BECOME A NEWSDEALER SEE US.

Homemakers Items

TOOL KIT HANDY AID

Efficient homemakers need a kit of tools to make minor repairs, advise VPI home management specialists.

Many times a homemaker can make small repairs that save her time and money. A broken electrical cord on ironing day, for instance, can upset a whole day for a busy homemaker unless she has tools to repair it.

The specialists suggest screw drivers, an oil stone, claw hammer pliers, putty knife, an adjustable wrench, and a 24-inch saw for the tool kit. Two and 4-inch blade screw drivers are the most practical sizes for homemakers.

An oil stone 8 inches long and 2 inches wide is a convenient size for sharpening knives. A stone with a coarse side to grind out knicks, and a fine side for finished sharpening is best.

Store tools in a portable kit, on a board, or in a drawer depending upon available space. A thin coat of paste floor wax on tools will prevent rusting.

DIETHLSTIBESTROL ENDORSED FOR USE

The current flood of inquiries from livestock producers about the use of diethylstibestrol in fattening rations has brought forth a "yes" it's all right with certain limitations from VPI authorities.

The following statement was issued after conferences between the members of the departments of animal husbandry, biochemistry and and nutrition:

"We believe that diethylstibestrol will improve gains in steers fed a fattening ration for a reasonable period—100 to 150 days—in dry lot. We recommend that its use be limited to this specific condition, and that the daily intake should not exceed 10 miligrams per animal."

In the feed trade, the material is also known by the shortened names of "stilbestrol" or "stilbesol." Results of trials and recommendations have been announced by Iowa State, which has licensed a commerical chemical concern to manufacture the material. Several feed manufacturers have also been licensed to use the material in their protein supplement mixes, and they give specific directions as to how such mixes should be fed.

DEATHS

CALVIN J. PHELPS

Gladstone, January 29.- Calvin James Phelps, 29, died today at Lynchburg General Hospital as a result of injuries suffered in an automobile accident on Route 26 between Appomattox and Gladstone on January 15.

Born in Bedford County July 11 1926, he was the son of the late John Davis Phelps and is survived by his mother, Mrs. Dorothy E. Mason Phelps, Spout Spring.

He had worked in the sawmilling business. He was a veteran of World War II, having served with the U. S. Army.

In addition to his mother, he is survived by his wife, Helen Burke Phelps; a daughter, Barbara Jean Phelps, 9; and the following brothers and sisters: Charles H. Phelps Appomattox; Roy M. Phelps, Gladstone; John B. Phelps, Jr., Spout Spring; Mrs. L. M. Wright, Mrs. R. J. Wright, both of Gladstone, and Mrs. Alex Garrett, Spout Spring.

Funeral services were held Monday, with interment in the church cemetery. Active pallbearers were members of the American Legion Post 104.

MR. T. H. TOLLEY

Pamplin, Jan. 28.- Mr. Thomas Henry Tolley died Jan. 28, after a month's illnes in the Virginia Baptist Hospital. He was born July 16, 1873, n Appomattox County. His wife was the late Lottie Mae Taylor Tolley. He is survived by five sons and one daughter, Presley E., Oak Hill, West Va.; Willard G., Milton, West, Va.; Frank H., Richmond; Otto H., Pamplin; Jessie E., Pamplin, and Mrs. Maude Stone, Lynchburg. He was a member of Piney Ridge Methodist Church. He was a retired C. & O. Railway employee.

Funeral services were conducted at 2:00 P. M. Jan. 29 from Piney Ridge Church by the Rev. David W Persinger, pastor, assisted by the Rev. J. G. Thompson, Music was furnished by a quatet, the Paulette Brothers. Interment was in the church cemetery. Active pallbearers included: George, Robert, Clarence Willie and Henry Tolley; Douglas Jennings and Jim Richardson.

MR. ROBERT J. NEELY

Funeral services for Mr. Robert James Neely, 82, of Pamplin, who died Sunday, January 30, were held Tuesday at 11:00 A. M. from the Beale Memorial Presbyterian Church in Pamplin. Interment was in the church cemetery. The Rev. James Thompson, assisted by the Rev. Joseph Brady, officiated. Mr. Neely a retired farmer, was a member of Beale Memorial Church.

He is survived by one daughter Mrs. E. S. Blackburn, of Pamplin a son, R. Russell Neely, of Danville; a grandson and two great-grandchildren.

ARTIFICIAL BREEDING AIDS PREVENTION OF DISEASE

Artificial breeding of dairy cattle has many advantages—among them prevention of genital diseases says Dr. S. L. Kalison, veterinarian at VPI Agricultural Extension Service.

Of this group of diseases, trichomoniasis and vibriosis are spread primarily by natural service. Adding antibiotics to semen, particularly streptomycin, makes it incapable of spreading vibriosis. The technique of insemination reduces the possibility of spreading trichomoniasis to a minimum.

Breeding the entire dairy herd artificially with semen from bulls free of trichomoniasis to which antibiotics have been added eliminates these two diseases as possible causes of reproductive failures. Semen that meets these requirements is available to dairymen in most areas of Virginia, Dr. Kalison points out.

More familiar to dairymen is the improvement in production and type that results from the use of artificial insemination. This is a proved fact, and indications are that it may even exceed original expectations, Dr. Kalison says.

DRUGGISTS OF VA. TO MEET IN ROANOKE

Druggists from the entire state will meet in Roanoke, March 16-17 to study how they can help the farmer prevent the loss of livestock which amounts to $24,963,-900.00 annually in Virginia.

This two-day scientific program on animal health will be presented by the Virginia Pharmaceutical Association, J. Curtis Nottingham, executive secretary has announced.

It is designed to combat the annual loss of 20% of the calves in Virginia, 40% of the pigs and 20-30% of the pullets, Nottingham said.

Parke C. Brinkley, of Richmond Commissioner of Agriculture, will open the seminar with a discussion of how pharmacy can help agriculture in Virginia.

Following the seminar, Virginia pharmacists will travel to Pearl River, New York, where they will be guests of Lederle Laboratories for a tour of their manufacturing and research centers and a continuation of their study of animal health preparations.

Richwood

Richwood, Feb. 1.- "Knowledge is a treasure, but practice is the key to it." —Quoted.

Divine services at Central Baptist Church Sunday morning.

Mr. and Mrs. L. M. Ferguson and daughter, Judy spent the week-end with Mr. and Mrs. T. T. Wooldridge.

Mrs. J. D. Cawthorne and some of her children from Lynchburg, were the guests of Mr. and Mrs. T. T. Wooldridge and Miss Estella Wooldridge and family and Mr. and Mrs. G. P. Brannan and daughters Sunday.

Mrs. David Martin and baby spent the week-end in Lynchburg with Mr. and Mrs. Julian Reed and family.

Mrs. D. A. Pugh visited one afternoon last week with Mrs. T. T. Wooldridge.

"MILE OF BEAUTY" PROJECTS GROW

Beautification of cities and towns with planting projects has expanded rapidly in the past three years, according to the American Association of Nurserymen. The "Mile of Beauty" idea of planting highway entrances to towns, believed to have originated with garden clubs, has been adopted in numerous localities. Typical is the project of the St. Petersburg, Fla., garden club, on Route 19 in that city. In Missouri near Cape Girardeau ten miles of roses have been planted along the leading highway.

Many other projects, such as making the town known for some beautiful flowering tree or shrub landscaping and planting of industrial areas, and the establishment of local arboretums have been furthered. Planting of shade trees is one of the most important projects to keep housing developments from depreciation in value. In Wayandotte, Michigan, population 30,000 there was proposed a citywide program with every street lined with shade trees, while the Los Angeles Calif. Beautification Committee in 1955 is to have a citywide "Plant A Tree" week, ending up with Arbor Day, which comes in March in that area.

Dial 2811 with Personals.

Carver-Price School News

Hello Readers! Wednesday was Report Card Day. The Honor Roll will be posted soon and we shall let you know our scholars.

We were victors over Carver High of Fieldale in last Wednesday's tilt winning by a score of 47-44. The game was a close contest throughout. The Carver of Fieldale girls won over our girls by a score of 28-13. It was a fast moving game and interesting. The Fieldale girls play tournament games and are experienced players. A dance was held after the game and a delicious hot dinner was served the visiting team, under the supervision of Mrs. Armeda Jordan, Cafeteria Manager. The visitors spoke of the cordial welcome and hospitality extended to them by us. We like this type of inter-school relationship. So much more is learned and enjoyed than just playing the game. Fieldale always likes to come here and we like to go there.

The Buckingham boys' and girls' teams play here Tuesday night. We are looking for a win, since we won there!

The March of Dimes drive is still progressing. We hope the returns will exceed those of last year. Several dances and a basketball game have been sponsored to help in the campaign.

The Math. and Algebra classes are studying a unit on Income Taxes, making bank notes, writing checks, and budgeting. The forms to be studied by students which are secured by the Bureau of Internal Revenue and the wall charts are indeed helpful.

Mr. E. W. Green, of the North Carolina Mutual Life Insurance Company, who is the Area Supervisor from the Roanoke Office, and Mr. Hubert Watkins, District Representative for the Appomattox Area, spoke to the 9th and 10th grade Math. Classes on insurance Tuesday morning in the auditorium. Endowments, life policies, premiums were discussed. An interesting Question and Answer Quiz ended the discussion with prizes of pencils being made. Folders and band aids were distributed to each member attending. Mrs. Ora Smith is Instructor.

Principal R. E. Patrick is now able to be home after being in the Lynchburg General Hospital. We are glad to learn of his improvement.

Until next week, our thought: "Vigor is contagious; and whatever makes us either think or feel strongly adds to our power and enlarges our field of action."

SWINE SALES ARE PLANNED FOR FEBRUARY

Two purebred swine sales, at which 122 head will be marketed, have been scheduled for February. Roie M. Godsey, assistant animal husbandman at VPI, says the sales will be held at Suffolk and at Winchester this week.

ROUND & SQUARE
DANCE
Every Saturday Night
Good Music
AMERICAN LEGION BUILDING
BUCKINGHAM

To Relieve Misery of COLDS take 666
LIQUID OR TABLETS—SAME FAST RELIEF

The BEST Automobile INSURANCE you can buy is the LEAST EXPENSIVE in the long run!
J. A. Burke & Company
Phone 3191 Appomattox, Virginia

DO AMBITIOUS APPOMATTOX MEN AND WOMEN WANT THE WORLD'S OUTSTANDING ADULT EDUCATION PROGRAM?

(This is a survey announcement)

SPEAK EFFECTIVELY...

OVERCOME FEAR
DEVELOP POISE • CONFIDENCE
"PREPARE FOR LEADERSHIP"
YOU WILL BE INVITED
To Attend a Free Demonstration Meeting of the DALE CARNEGIE COURSE in Effective Speaking and Human Relations

This meeting will be held in the Appomattox Community free of any obligation to those who attend.

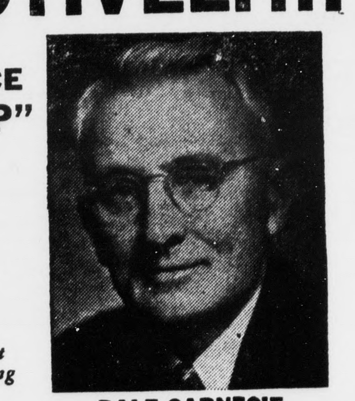

DALE CARNEGIE

You will see a class in action and learn what the Dale Carnegie training can do for you.

10 Things the Dale Carnegie Course Will Help You Do..
- Speak Effectively
- Conquer Fear
- Increase Your Income
- Develop Self-Confidence
- "Sell" Yourself and Your Ideas
- Improve Your Memory
- Increase Your Ability to Handle People
- Win More Friends
- Improve Your Personality
- Prepare for Leadership

A test survey has recently been completed and 25% of those interviewed by mail answered. Of this group more than 50% indicated interest in investigating.

A special General Motors-Dale Carnegie Course is now being offered to all General Motors salaried employees. 80,000 such employees throughout the United States will eventually be afforded the opportunity to take this course. Why don't you follow General Motors' example and prepare yourself and your employees for effective leadership through the Dale Carnegie Course?

WILL YOU HELP US COMPLETE THE SURVEY? Thank you. Please send coupon.

YES, I would be interested in investigating the potential usefulness of the Dale Carnegie Course as an adult self-improvement program if a FREE DEMONSTRATION MEETING is held in APPOMATTOX. I understand that my aid in this survey in no way obligates me.

Name .... Address ....

Please send the coupon or a similar statement on a card to the Virginia Sponsor of Dale Carnegie Courses. c/o Harry G. Green, President,

PHILLIPS BUSINESS COLLEGE
1000 Church Street, Lynchburg, Va. Telephone 7-2701